

PLAT OF SURVEY LOT 106 & PART OF LOT B OF O-TON-KAH SUBDIVISION

LOCATED IN PART OF THE NW 1/4 OF THE NW 1/4
OF SECTION 10, TOWN 4 NORTH, RANGE 18 EAST,
TOWN OF EAST TROY, WALWORTH COUNTY, WISCONSIN

ASSIGNED S. LINE OF LANDS SURVEYED
S 61°45'25" E

CHANNEL TO LAKE BEULAH

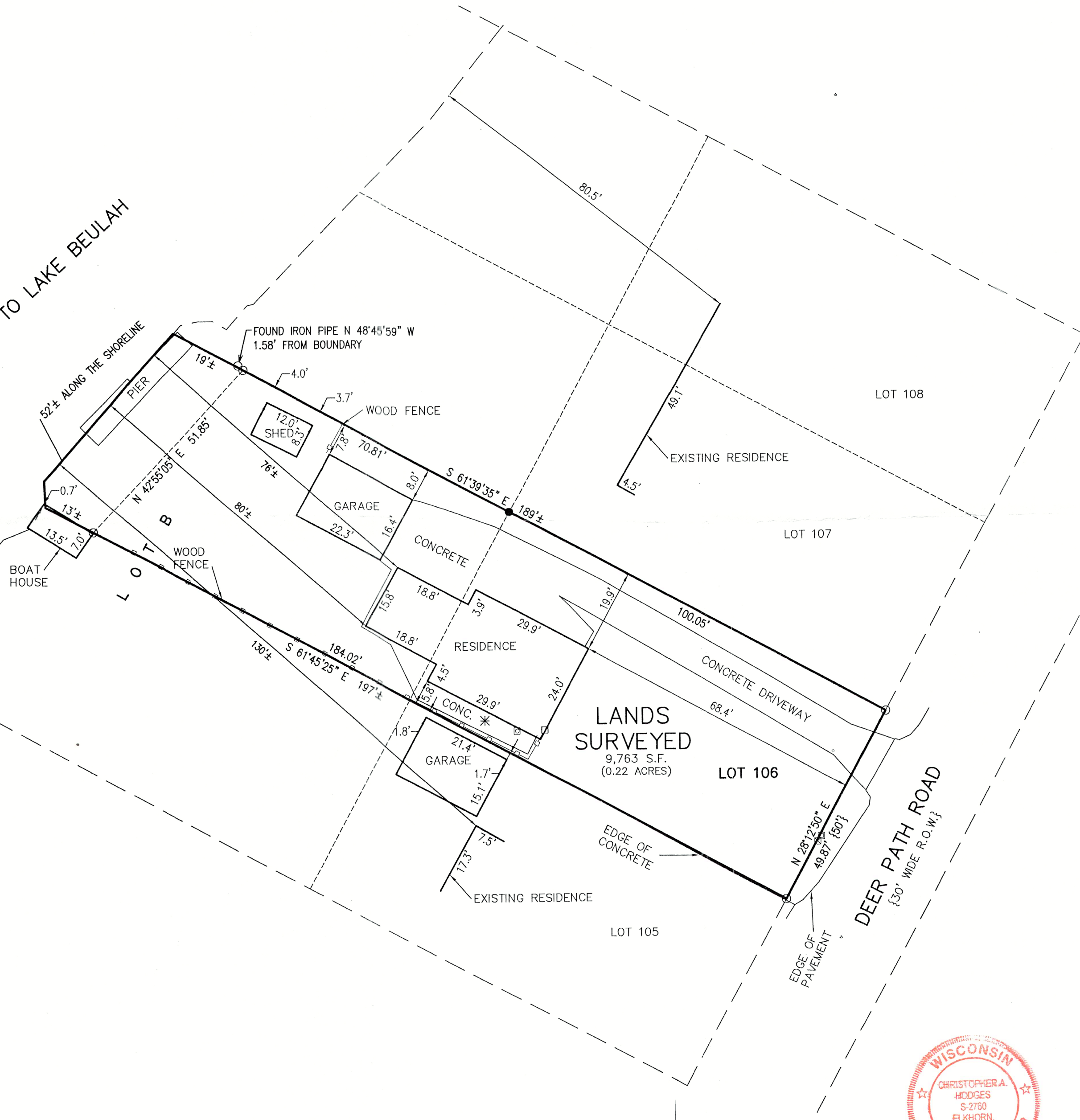

LEGEND

- = FOUND IRON PIPE STAKE
- = FOUND REBAR STAKE
- ☒ = TELEPHONE BOX
- ☐ = CABLE BOX
- ☒ = GAS METER
- * = AIR CONDITIONING UNIT
- = ELECTRIC METER
- {XXX} = RECORDED AS

NOTE: COPIES OF THIS MAP TO WHICH THE FOLLOWING CERTIFICATE WILL APPLY SHOW THE SURVEYOR'S ORIGINAL SEAL AND SIGNATURE IN RED INK. COPIES BY ANY OTHER MEANS MAY HAVE ALTERATIONS WHICH DO NOT REPRESENT THE SURVEYOR'S WORK PRODUCT.

I HEREBY CERTIFY THAT THE ABOVE DESCRIBED PROPERTY HAS BEEN SURVEYED UNDER MY DIRECTION AND THAT THE ABOVE MAP IS A TRUE REPRESENTATION THEREOF AND SHOWS THE SIZE AND LOCATION OF THE PROPERTY AND ITS EXTERIOR BOUNDARIES. THIS SURVEY IS MADE FOR THE USE OF THE PRESENT OWNERS OF THE PROPERTY, AND ALSO THOSE WHO PURCHASE, MORTGAGE, OR GUARANTEE THE TITLE THERETO WITHIN ONE YEAR FROM THE DATE HEREOF.

DATED: 07/26/2019

REVISED 10/9/2023 TO
ACCOUNT FOR MODIFIED
SHORELINE.

CHRISTOPHER A. HODGES P.L.S. S-2760

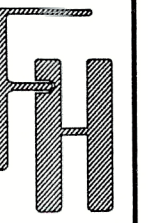
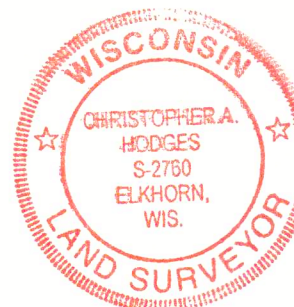

PLAT OF SURVEY
N9203 DEER PATH ROAD
EAST TROY, WI 53120

WORK ORDERED BY -
DALE MINERS
N9203 DEER PATH ROAD
EAST TROY, WI 53120

FARRIS, HANSEN & ASSOCIATES, INC.
ENGINEERING - ARCHITECTURE - SURVEYING
7 RIDGWAY COURT P.O. BOX 437
ELKHORN, WISCONSIN 53121
OFFICE: (262) 723-2098 FAX: (262) 723-5886

REVISIONS
07/26/2019 - LB
SURVEY

8/26/22
Shoreline setbacks
in addition

PROJECT NO.
10137
DATE:
07/26/2019
SHEET NO.
1 OF 1

X:\PROJECTS\10137\10137_22\ACAD\10137_22.dwg

MAP SCALE IN FEET - ORIGINAL 1"=20'

POT-41A

418-2904